Hey Julie Solo

Fountain of Wayne

Standard tuning
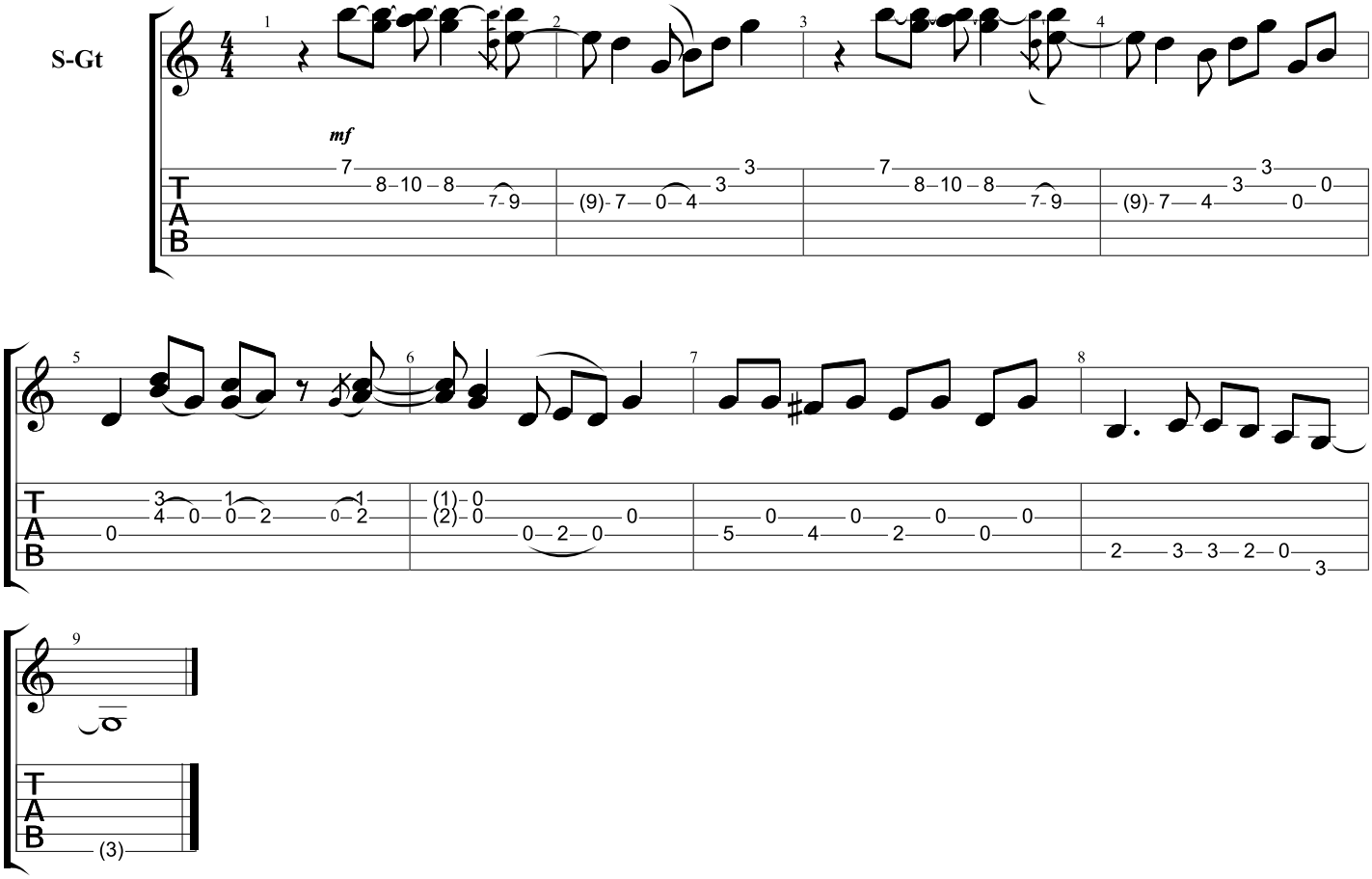
♩ = 120